Reg: 223014851 15th month 2026

Year 3: Computer and Software Engineering

Module: Mobile application

1) Dependencies I used and why

* http: ^1.2.0 : used to make HTTP requests (GET, POST, PUT, Delete) to the JSON placeholder REST API, it is the official Dart HTTP package, light weight and simple to use.

2) How can you handle exceptions

Wrap every API call in try/catch block:

- TimeoutException: Show "Connection timed out"
- SocketException: Show "no internet connection"
- Bad status (4XX, 5XX) → throw & display the statusCode

All errors are shown to the user via SnackBar.

3) Explain the FutureBuilder widget and which part of UI depends on it.

FutureBuilder < List < post >> is used on post list screen, it listens to ApiService.fetchPosts() and rebuilds the UI based on 3 states

> Loading: Show circular progress indicator
> Error: Show Error message + Retry Button
> Done: Show ListView of all posts

The entire body of the home screen depends on this future. Nothing renders until the API responds.

Screenshots

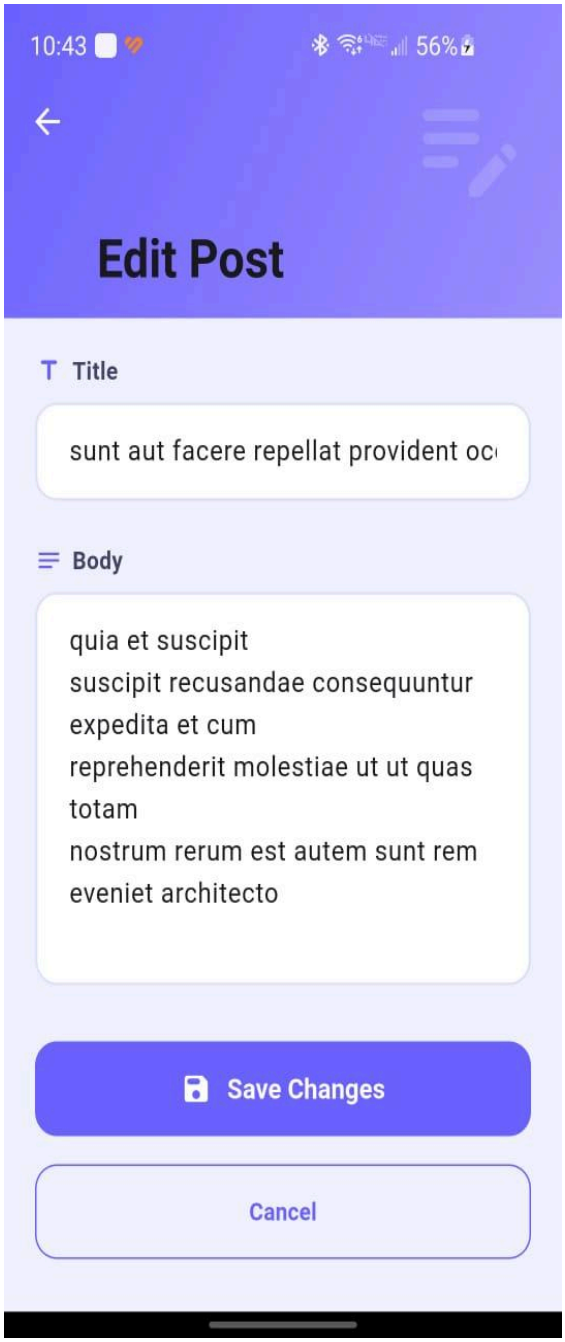
10:43
56%
Edit Post
Title
sunt aut facere repellat provident oc
Body
quia et suscipit
suscipit recusandae consequuntur
expedita et cum
reprehenderit molestiae ut ut quas
totam
nostrum rerum est autem sunt rem
eveniet architecto
Save Changes
Cancel

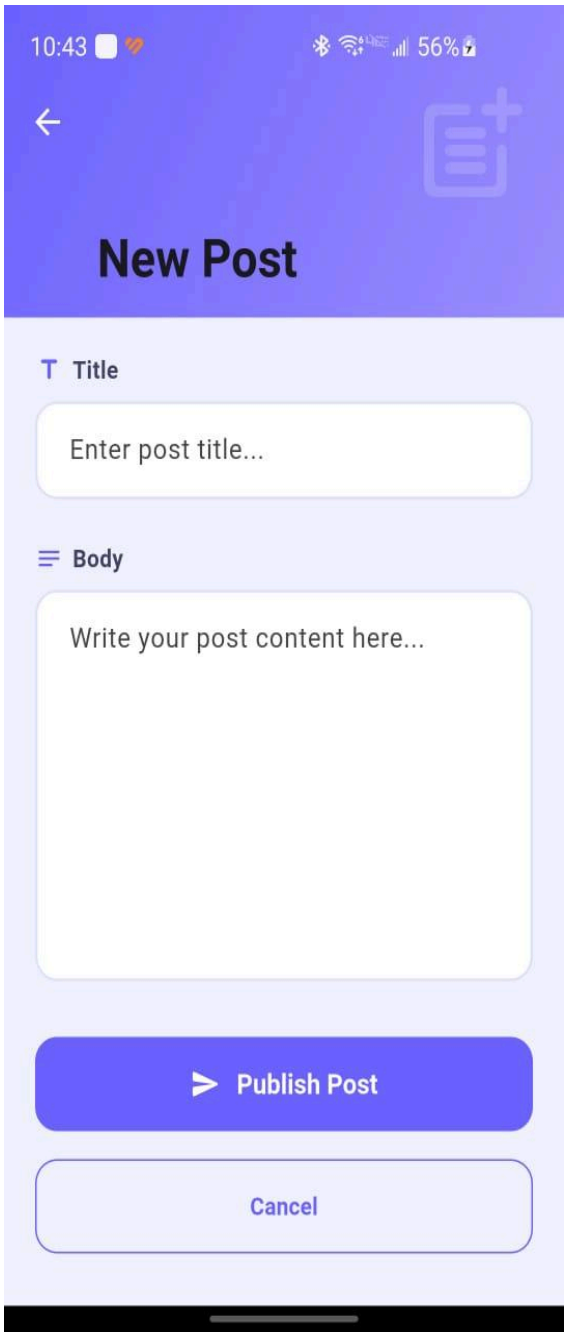
10:43
56%
New Post
Title
Enter post title...
Body
Write your post content here...
Publish Post
Cancel

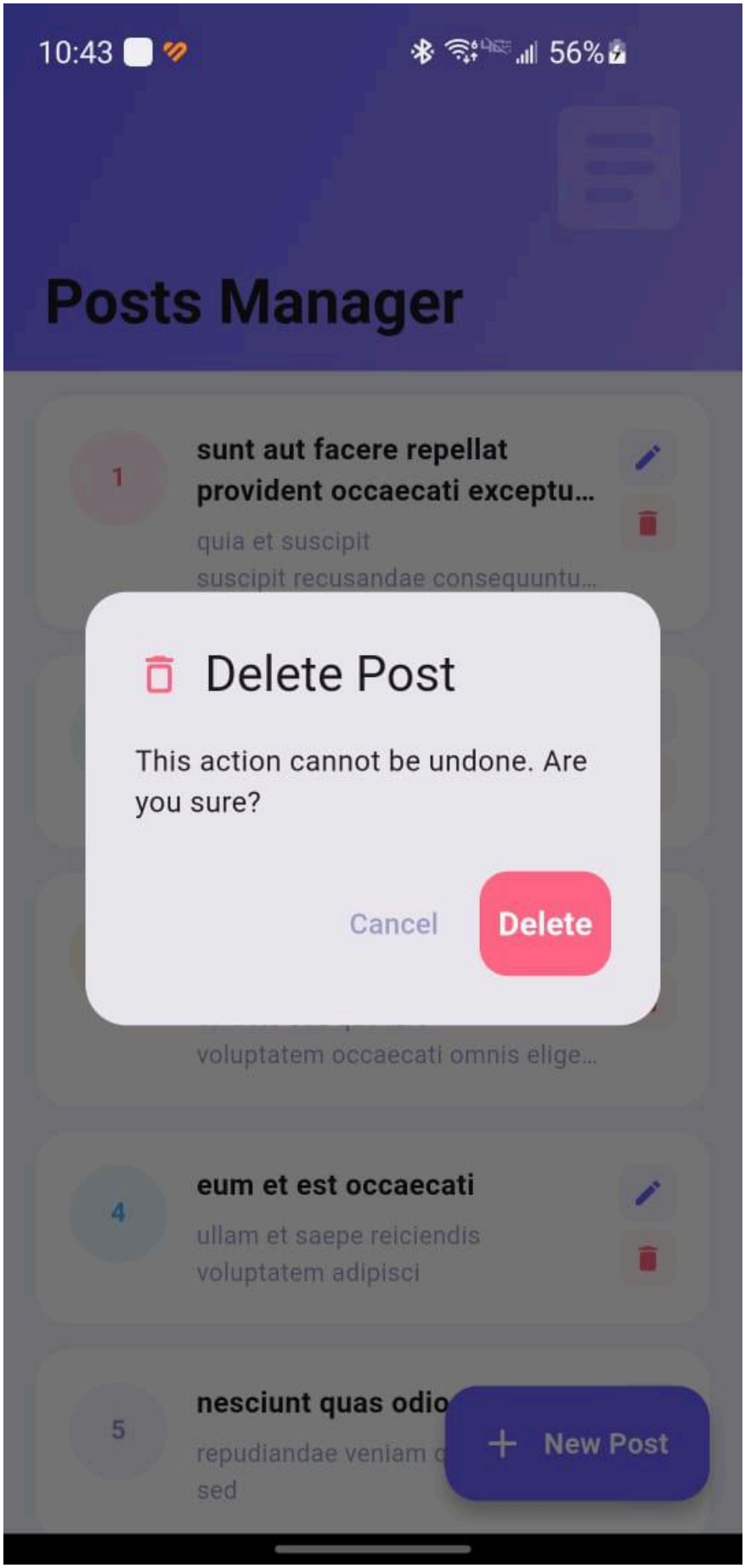
10:43
56%
Posts Manager
1
sunt aut facere repellat provident occaecati exceptu...
quia et suscipit
suscipit recusandae consequuntu...
Delete Post
This action cannot be undone. Are you sure?
Cancel
Delete
voluptatem occaecati omnis elige...
4
eum et est occaecati
ullam et saepe reiciendis voluptatem adipisci
5
nesciunt quas odio
repudiandae veniam
sed
New Post